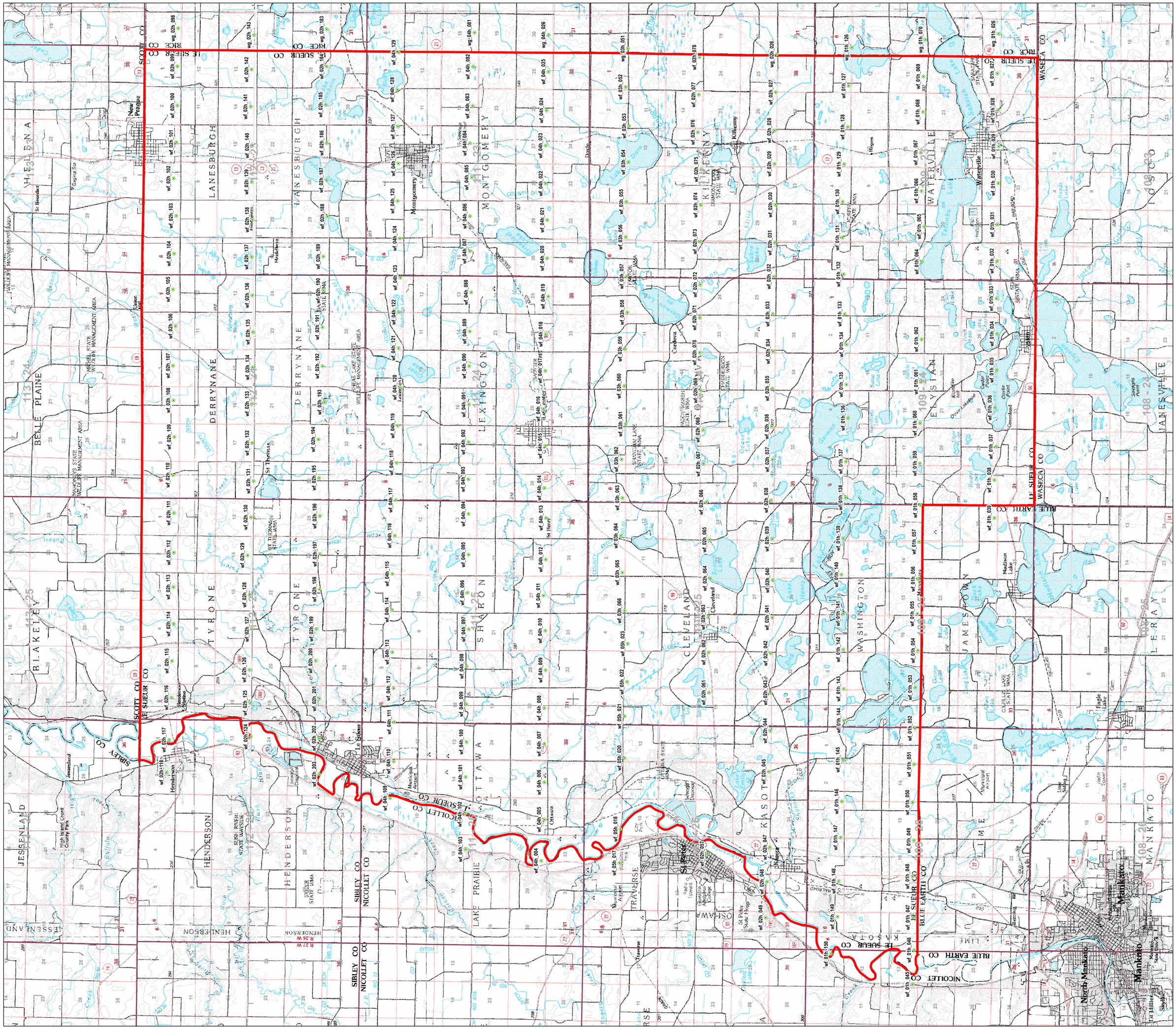LeSueur County - 1951