TOPOGRAPHY

STATE OF MINNESOTA

DEPARTMENT OF THE INTERIOR
FRANKLIN K. LANE, SECRETARY
U. S. GEOLOGICAL SURVEY
GEORGE OTIS SMITH, DIRECTOR

W. S. HAMMOND, GOVERNOR
J. A. O. PREUS, STATE AUDITOR
JULIUS A. SCHMAHL, SEC. OF STATE
E. V. WILLARD, ACTING STATE DRAINAGE ENGINEER
STATE DRAINAGE COMMISSION

MINNESOTA
(CROW WING COUNTY)
BRAINERD QUADRANGLE

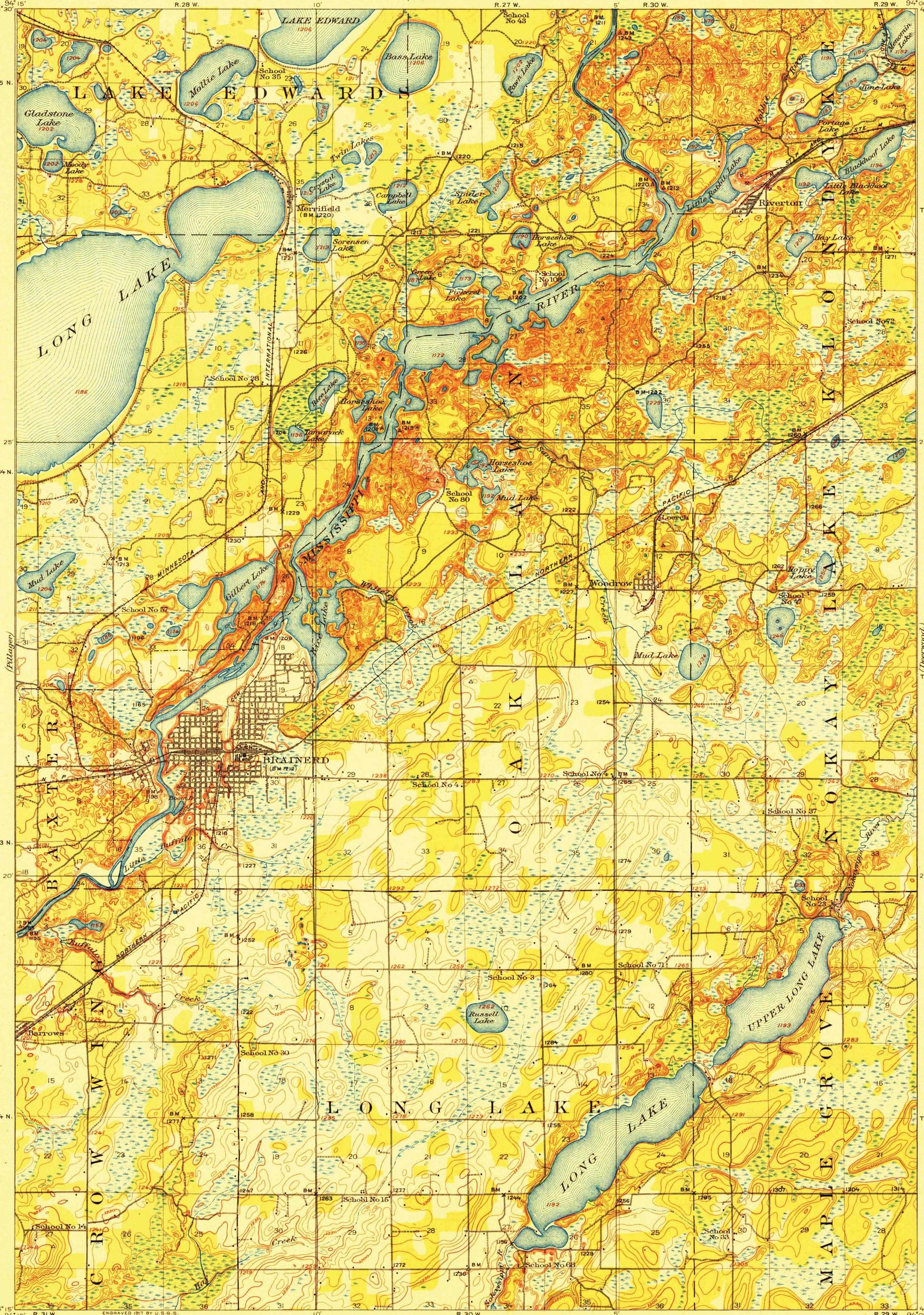

ENGRAVED 1917 BY U.S.G.S.

R. B. Marshall, Chief Geographer.
W. H. Herron, Geographer in charge.
Topography by F. B. Barrett and J. H. Wilson.
Control by U. S. Coast and Geodetic Survey,
Mississippi River Commission, E. L. McNair, and J. M. Ray.
Surveyed in 1914-1915.

SURVEYED IN COOPERATION WITH THE STATE OF MINNESOTA.

Barrett

Scale $\frac{1}{62500}$

1 ½ 0 1 2 3 4 Miles

1 ½ 0 1 2 3 4 5 Kilometers

Contour interval 10 feet.

Datum is mean sea level.

TRUE NORTH
MAGNETIC NORTH
8½°
APPROXIMATE MEAN DECLINATION 1915.

Edition of 1918.

BRAINERD

RETURN TO:
NMD HISTORICAL MAP ARCHIVES
USGS NATIONAL CENTER, MS-522
RESTON, VA 22092